

admission is required to in the card for only after the selected, the pay fees

ffered by the forms can be

tudents
- Farmers
rship card to

College Fees Particulars

Course	1st Year	2nd Year	3rd Year	4th Year	5th Year	6th Year	7th Year	8th Year	9th Year	10th Year		
B.A., History	5	-	329	20	-	50	250	50	37	25	60	826
B.A., English	5	-	329	20	-	50	250	50	37	25	60	826
Literature	5	-	329	20	-	50	250	50	37	25	60	826
B.Sc., Maths	5	75	329	20	20	50	250	50	37	25	60	921
B.Sc., Zoology	5	225	329	20	20	50	250	50	37	25	60	1071
B.Com.,	5	-	329	20	-	50	250	50	37	25	60	826

எக்காரணத்தினால் முன்பணியும் வசூலிக்கப்படா கட்டணங்கள் திரும்ப வழங்கப்பட மாட்டாது.

Fees once paid will not be refunded on any account.



B.A., History - Tamil & English Medium

B.A., English

B.Sc., Zoology

B.Com.,

B.Sc., Mathematics

B.Com., with CA

B.B.A.,

B.Sc., Mathematics

B.Sc., Computer Science

B.Sc., Information Technology

B.Sc., Physics

B.Sc., N & D

B.A., Tamil Literature

BCA.,

B.A., English

B.Sc., Chemistry

PGDCA

P.G. COURSES

M.Sc., Mathematics

M.Sc., IT

M.A., English

M.Com., with CA

M.Sc., Physics

M.A., Tamil

M.A., History

M.Phil COURSES

M.Phil (Mathematics)

M.Phil (Commerce)

*M.Phil (English)

*(subject to affiliation by MKU)

MCA

approved by AICTE

Phone : 0452-2681247, 2681214, 2683501 Fax : 0452-2681214

E-mail:prncipal@engyowomenscollege.ac.in website:www.engyowomenscollege.ac.in



E.M.Gopalakrishna Kone Yadava Women's College

*Kailoort Thanthal Thiru. E.M.G. Soundararajan Campus
An Autonomous Institution - Affiliated to Madurai Kamaraj University
Re-accredited (3rd Cycle) with Grade A+ and CGPA 3.51 by NAAC
MADURAI - 625 014.



Thiru. E.M.G
Our Patron

PROSPECTUS - 2017 -2018

Dr.(Mrs.) R. Poovazhaki Mrs. E.M.G.S. Indirani
Principal Secretary & Correspondent

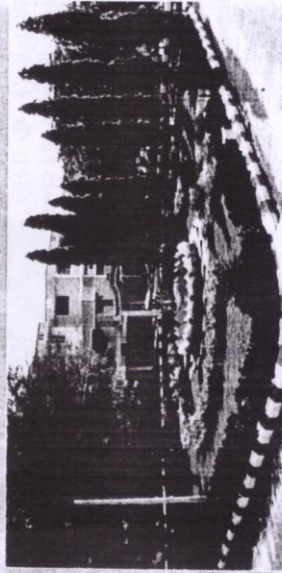

மகனார் அறிவு குடுப உயர்வு



Tmt. E.M.G.S. Indirani
Secretary & Correspondent

value based education to the ; socially, economically backward and leged rural women students and wards promoting Women empowerment ng and healthy society.

the women mainly from rural areas and omunities through value based molding students into leaders, sand nation-builders.

College

alakrishna Kone omen's College, founded in the year .M. G. Kalyana alakulam, Madurai The Motto of the college is "Magalur ba Uyarvu" which means "By educating educate the whole family" It was ith the aim of providing education to the ed women students and now it has



flourished into a First Grade College, providing value added education and career oriented course for all. The mission of the institution is to achieve gender parity through women education and thereby creating a society in which the women become respectable, self-reliant and self-sufficient.

The Patron of the college is Thiru. E.M.Gopalakrishna Kone, Madurai. His vision was to provide education for the economically and socially backward women and to uplift them to a state of dignity through economic prosperity and societal recognition. His desire was to spend the hard earned money through publishing and selling books to provide education to the poor and underprivileged women. To fulfill his father E.M.Gopalakrishna Kone's vision, his son Thiru.E.M.G. Soundara Rajan has generously donated 15 acres of land for this institution.

The sincere and adorable service of Thiru. E.M.G. Soundara Rajan is being continued by Tmt.E.M.G.S. Indirani, a noble eminent lady, an able administrator and a spiritualist. Her selfless service in promoting women empowerment has encouraged this institution to raise its standard to the level of excellence.

The College encountered the Third Visit of the NAAC Peer Team in December- 2016 and was Re-accredited with 'A+' Grade with CGPA 3.51.



Salient Features of E.M.G

- > A well stocked, well equipped, fully automated "Sennapalavar A. Karmega Konar Library."
- > Access to e-resources which includes free downloading of more than 51,000 e-books through "INFLIBNET"



Decentralized Library

- > Wi-Fi facility in the campus
- > Smart Class Rooms and Digital Language Lab
- > Well equipped Zoology, Botany, Chemistry, Mathematics, Physics, Electronics and Nutrition and Dietetics Labs.
- > Installation of CCTV in the campus
- > Career guidance and placement cell caters to the needs of the students
- > Transport facility with 7 college buses 2 ladies special and 3 mini-buses.
- > Separate and well furnished health care centre with beds in the Hostel.

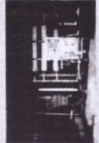

- > R.O. Purified drinking water for resident & non-resident students.
- > Functioning of Day Care Centre for the toddler. Installation of ATM centre in the campus.
- > Karur Vyava Bank - Tiruppalai branch within the campus provides banking facility.
- > Sports and games of wide variety including Ball Badminton, Basket ball, Kabadi, Hockey, Kho-Kho etc.,
- > Recreational facilities to all the inmates through Games/Sports, TV Halls, Yoga, Karate.

- > Eight self-development courses such as Beautician course, Driving classes (Two-wheeler and Four-wheeler) Artificial jewellery making, Wire Bag making, Jute Bag making, Tailoring, Fabric Painting & Glass Painting.

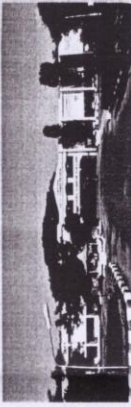

Eligibility

- > UG -A pass in +2 or equivalent examination.
- > PG :
- > M.Sc. Mathematics - A pass in B.Sc. Mathematics
- > M.Sc. IT - A pass in any one of the under graduate degree - B.Sc(IT), B.Sc.(CS), B.Sc./Sw. B.C.A., M.Com(CA) - A pass in B.Com.,
- > M.A. English - A pass in any under graduate degree.
- > MCA - A pass in any degree with Mathematics at +2 level or any degree with atleast one paper in Mathematics or statistics at degree level.
- > MCA Lateral entry - Students who have passed B.Sc(CS), BCA., B.Sc.(IT) are eligible for direct second year.
- > M.Sc. Physics - A pass in B.Sc. Physics
- > M.A. Tamil - A pass in any under graduate degree
- > M.Phil (Mathematics) - A pass in M.Sc. Mathematics
- > M.Phil (Commerce) - A pass in M.Com. / M.Com(CA)
- > M.Phil (Tamil) - A pass in M.A., Tamil
- > M.Phil (History) - A pass in M.A., History
- > M.Phil (English) - A pass in M.A., English



Admission Procedure

- > Application in the prescribed form can be obtained from college office on payment of fees. UG (Aided) - Rs.25/-, UG (Self Finance) - Rs. 100/-, PG & M.Phil - Rs.150/-, MCA - Rs. 300/-
- > No application fee for SC/ST Candidates on producing their community certificate.
- > Fill in the details required in the form neatly and legibly, incomplete applications will not be considered.